

D調錫口笛指法圖

© hatao
2007年7月19日

- 1 右手無名指
- 2 右手中指
- 3 右手食指
- 4 左手無名指
- 5 左手中指
- 6 左手食指

● 全按
○ 全放
◐ 蓋半孔

Diagram of a tin whistle with fingerings for the upper octave scale. The scale is shown on a staff with notes: D, E, F#, G, A, B, C#, d, e, f#, g, a, b, c#, d. Fingerings are indicated by dots on the staff lines corresponding to the whistle's finger holes. A vertical index on the left shows finger numbers 1 through 6.

Diagram of a tin whistle with fingerings for the lower octave scale. The scale is shown on a staff with notes: D#, E, F, G#, A, B, C, C, C, C, d#, e, f, g#, a, b, c, c, c. Fingerings are indicated by dots and half-filled circles on the staff lines. A vertical index on the left shows finger numbers 1 through 6.

指法圖亦適用於愛爾蘭長笛和低音錫口笛

瑪莉小羊

倫敦鐵橋

王老先生有塊地

奇異恩典

黑人靈歌

小星星

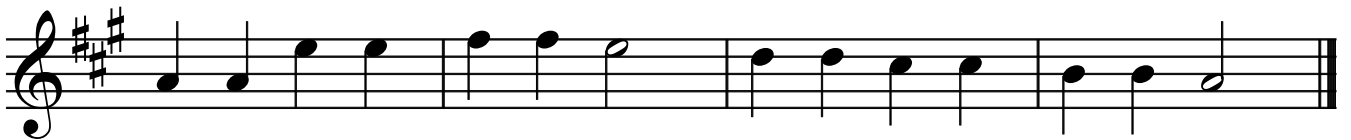
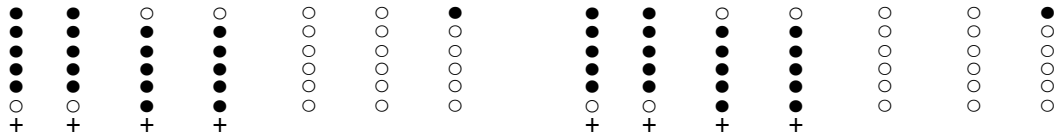

甜蜜的家庭

漫步莎莉花園

A

A

